POLKA IN C.

(STACCATO.)

Played with the greatest success by
JOE MORLEY

Tempo di Polka.

1st Banjo.

2nd Banjo.

1. 2.

f

The triplets are executed with the thumb and first finger of the right hand. (E & C 38.)

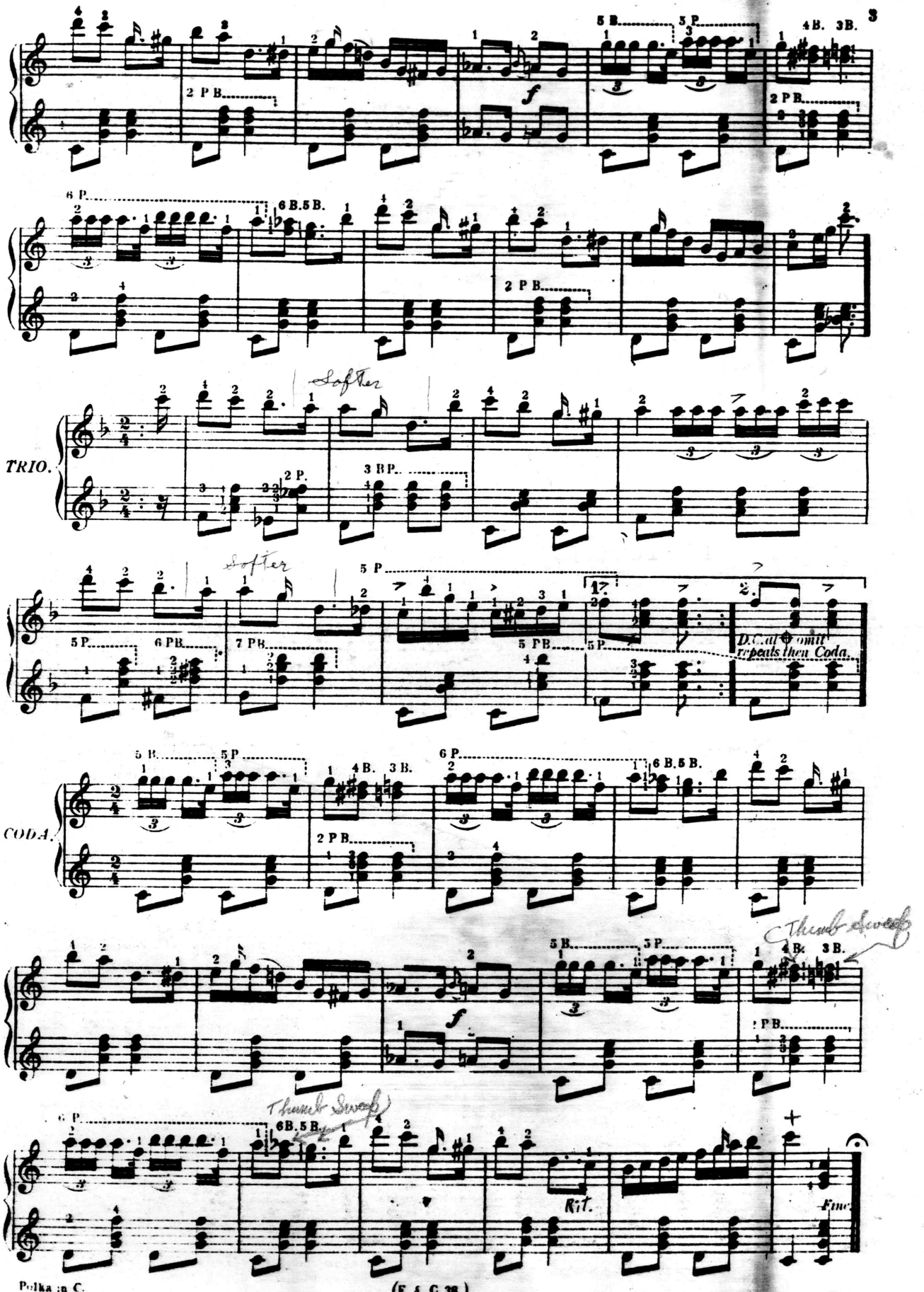

Polka in C.

Lowe & Brydone Printers Ltd. London, N.W. 10